

United States Department of the Interior
National Park Service

National Register of Historic Places Continuation Sheet

| |
|--|
| Simpson's Florist |
| Name of Property |
| Morgan County, AL |
| County and State |
| Name of multiple listing (if applicable) |

Section number n/a Page n/a

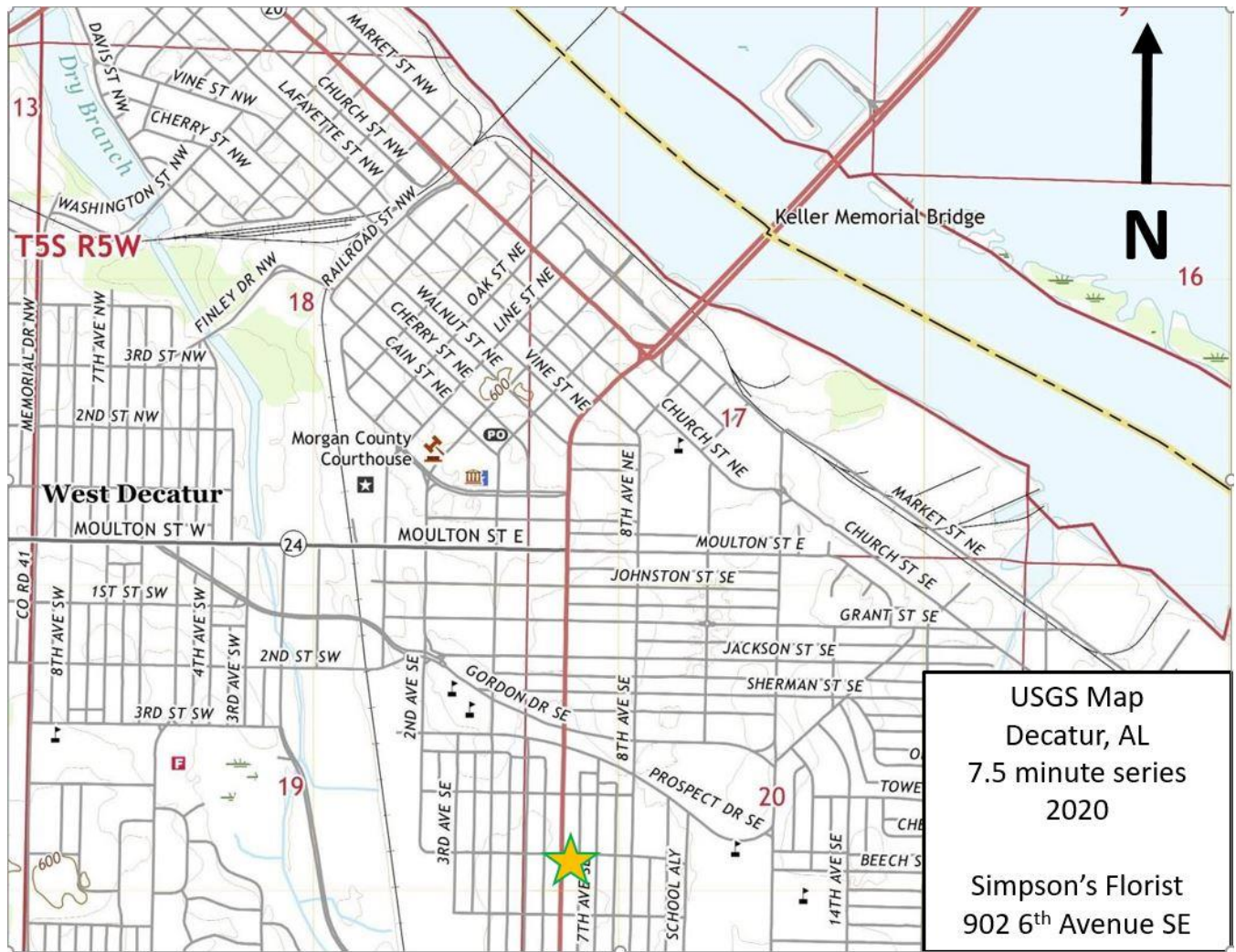

Figure 1: USGS Map, Decatur, AL 7.5 minute series, 2020

United States Department of the Interior
National Park Service

National Register of Historic Places
Continuation Sheet

| |
|--|
| Simpson's Florist |
| Name of Property |
| Morgan County, AL |
| County and State |
| Name of multiple listing (if applicable) |

Section number n/a Page n/a



Exterior Photo Key
Simpson's Florist
902 6th Avenue SE
Decatur, AL

Figure 2: Exterior Photo Key

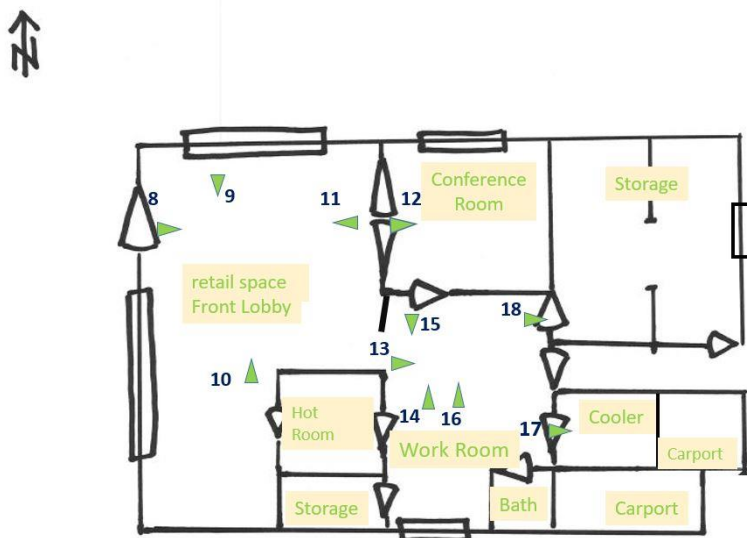

SIMPSON'S FLORIST

Interior Photo Key
902 6th Avenue SE, Decatur AL
*not to scale

Figure 3: Interior Photo Key

United States Department of the Interior
National Park Service

National Register of Historic Places
Continuation Sheet

| |
|--|
| Simpson's Florist |
| Name of Property |
| Morgan County, AL |
| County and State |
| Name of multiple listing (if applicable) |

Section number n/a Page n/a



Figure 4: Advertisement for the opening of Simpson's Florist. *The Decatur Daily*. April 5, 1957

**United States Department of the Interior
National Park Service**

**National Register of Historic Places
Continuation Sheet**

Simpson's Florist

Name of Property
Morgan County, AL
County and State

Name of multiple listing (if applicable)

Section number n/a Page n/a



Figure 5: Mary Simpson (left) and unknown lady, 1968, family collection



Figure 6: Simpson's Florist display window, December, 1959, family collection

United States Department of the Interior
National Park Service

National Register of Historic Places
Continuation Sheet

Simpson's Florist

Name of Property
Morgan County, AL
County and State

Name of multiple listing (if applicable)

Section number n/a Page n/a



Figure 7: Simpson's Florist display window, February, 1959, family collection

Christmas WREATHS
★ DOOR SWAGS ★ CEMETARY ★



Beautiful
And So
Inexpensive

— ORDER EARLY —
Come In Make Your Selection
While Stock Is Complete!



PHONE
EL 3-7654

902
6th Ave. S.E.

Plenty Of  PARKING SPACE

Simpson's Florist

Figure 8: Advertisement, *Decatur Daily*, December 7, 1958

United States Department of the Interior
National Park Service

National Register of Historic Places
Continuation Sheet

Simpson's Florist

Name of Property
Morgan County, AL
County and State

Name of multiple listing (if applicable)

Section number n/a Page n/a



Figure 9: Advertisement, *Decatur Daily*, March 27, 1959



Figure 10: David Bentley (left) and Carlton McMasters Jr. (right), *Decatur Daily*, July 22, 2010

United States Department of the Interior
National Park Service

National Register of Historic Places
Continuation Sheet

| |
|--|
| Simpson's Florist |
| Name of Property |
| Morgan County, AL |
| County and State |
| Name of multiple listing (if applicable) |

Section number n/a Page n/a



Figure 11: Emily Doshier of Barkley Bridge Elementary, Simpson Design an Ad Contest Entry, *Decatur Daily*, April 20, 2015



Figure 12: Chloe Peebles of Barkley Bridge Elementary, Simpson Design an Ad Contest Entry, *Decatur Daily*, April 20, 2015

United States Department of the Interior
National Park Service

National Register of Historic Places
Continuation Sheet

| |
|--|
| Simpson's Florist |
| ----- |
| Name of Property |
| Morgan County, AL |
| ----- |
| County and State |
| ----- |
| Name of multiple listing (if applicable) |

Section number n/a Page n/a



Figure 13: Gavin Martin, Eastwood Elementary, Simpson Design an Ad Contest Entry, *Decatur Daily*, April 25, 2017



Figure 14: David Bentley installing a vintage plate on the Simpson's delivery truck, *Decatur Daily*, April 10, 20

United States Department of the Interior
National Park Service

National Register of Historic Places
Continuation Sheet

Simpson's Florist

Name of Property

Morgan County, AL

County and State

Name of multiple listing (if applicable)

Section number ___ Page 1
